כאו שערין בתורה חצרתיו בתהלה
זה השער ליהוה צדיקים יבאו בו

ADMINISTRATION

BACK ROW (L. TO R.): MR. HERMAN POLLOCK, CANTOR JOSEPH PORTNOY, MR. G. MARVIN SCHOENBERG. FRONT ROW: RABBI MEYER HELLER, RABBI ALVIN FINE, CANTOR REUBEN RINDER.

The arrival of this annual edition of The Scroll marks the end of the year in our Emanu-El Religious School. In addition to the handsome new cover of The Scroll, we are pleased to call the attention of our student body to other new things that have been added during the past year.

The remodeling of the Temple offices was completed early in the school term, and our Religious School office moved into its new, bright and cheerful quarters. What a pleasant difference there is now for the parents, teachers and pupils to come to the new offices of the Temple and the School.

At the 112th annual meeting of the Congregation, the new Jacob Voorsanger Memorial Library was rededicated. (Rabbi Jacob Voorsanger was the rabbi of our congregation from 1886-1908.) It is a beautiful library, full of the books of Jewish literature. We want the pupils of our school and their parents to enjoy not only the beauty of the new Voorsanger Library - but also to enjoy reading and studying the books in it. Sometimes we refer to the Jewish people as "Am Ha'sefer - the People of the Book." We have rebuilt and will expand our library at Emanu-El so that we may earn that title as much as our ancestors did. Beginning in the fall, the new library will be open to you - not only to visit, but also to use.

We congratulate the new Confirmants and High School class graduates - as well as the new officers of Emanu-El Temple Youth. May they set new and higher standards of learning, leadership and faithfulness in our Temple life.

The Board of Directors and Religious School Committee, the Temple Staff and Faculty join in wishing you and your families a healthy and pleasant vacation. May all of us return in the fall with new spirit and enthusiasm for another year of study and experience in Judaism.

יָצֵף יְהוָה בֵּינִי וּבֵינֶךָ כִּי נִסָּתֵר אִישׁ מֵרֵעֵהוּ׃

"The Lord watch between us, when we are apart one from another." (Genesis 31:49)

The Students of

CONGREGATION EMANU-EL

RELIGIOUS SCHOOL

SAN FRANCISCO, CALIFORNIA

Present

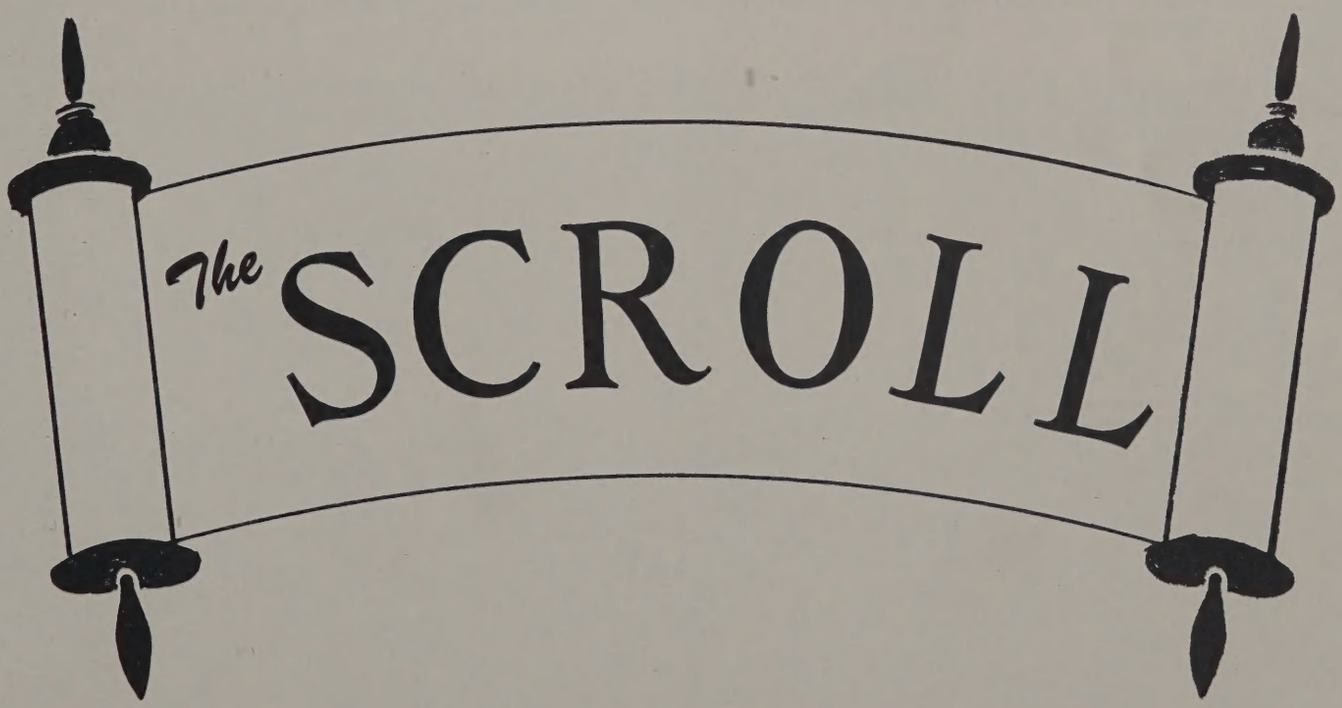

1962 ANNUAL ISSUE 5722

SCROLL STAFF

BACK ROW: (L. TO R.) MR. POLLOCK, LINDA POLLOCK, BERT LURIE, JOHN SCHULZ.
FRONT ROW: CHERYL NEGRIN, PAMELA NEGRIN, JOANN SCHULZ, JERRIE BENAS, JAY ZEMANSKY.

The staff of the 1962 annual Scroll wishes to express its appreciation to all who gave so freely of their time and effort to make this publication possible.

For the excellent class pictures which adorn our yearbook, our special thanks to Mr. Harry Rinkel.

For the fine clerical work, we thank Mrs. Leonard Cohn.

For the general planning and format of this year's Scroll, we thank Mr. Herman Pollock for his interest, counsel and expert advise.

We hope this edition will meet with your approval, and will be a lasting remembrance of your years at Emanu-El.

The Scroll Staff

MRS. LEONARD COHN

MR. HARRY RINKEL

MRS. JULIAN LINKS

SATURDAY TEACHERS - BACK ROW: (L. TO R.) H. POLLOCK (PRINCIPAL), R. MICHELS, I. ZARETZKY, S. PICKER, M. HAAS, E. LERNER. MIDDLE ROW: R. GROSSMAN, R. JACOBS, S. SMITH, B. COHN, R. SOMMER, E. ERSEPKE, H. SHIPPEY, R. GOLDSTINE, S. POLLOCK, M. COHN, F. SUSSNA. FRONT ROW: L. BRESLAUER, L. PALMER, R. HERZSTEIN, G. HORNE, B. WILLIAMS, D. BURROWS, R. BACHRACH.

SUNDAY TEACHERS - BACK ROW: (L. TO R.) H. POLLOCK (PRINCIPAL), S. MEISELS, H. ZEIDMAN, A. MOSES, R. COFFEE, L. FREUND, B. SINTON, C. GLICK, S. NEWMAN. MIDDLE ROW: A. BENAS, R. MICHELS, M. MOLIEN, L. LEVY, R. SHIMOFF, M. HERZSTEIN, L. ROBINOW, J. RHINE. FRONT ROW: E. LERNER, H. ZEMANSKY, D. BURROWS, R. RHINE, H. POLAK, S. POLLOCK, M. HAAS.

RABBIS' HONOR CUP SOCIETY

BACK ROW: (L. TO R.)
HOWELL BAUM
HANK RHINE
ROBERT ARENSON
LARRY ZEMANSKY
FRANK HOCHFELD
BRUCE GRIMES
FRONT ROW:
JOY CONSTINE
SANDRA COOPER
LENORE SMITH
ELLEN PRAGER

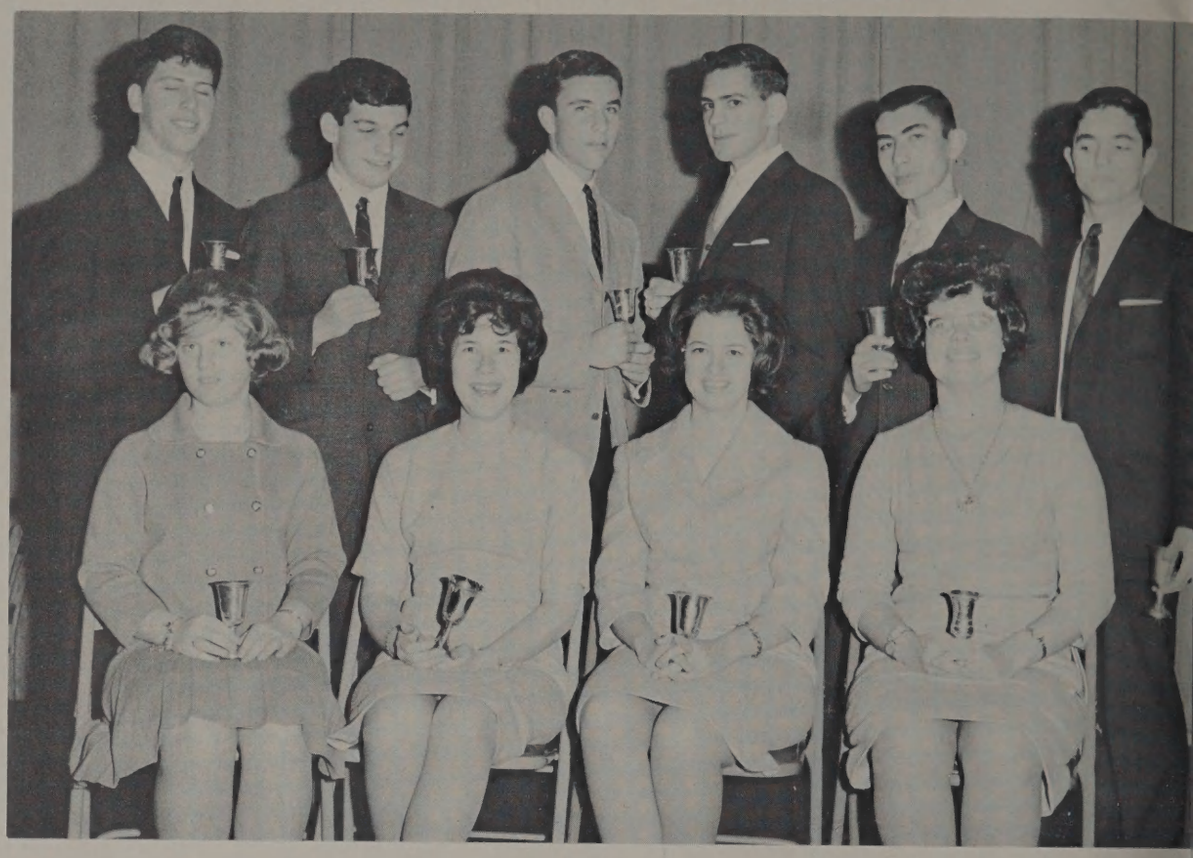

Ellen Prager: "The Rabbis' Honor Cup represents to me all that Temple Emanu-El Religious School stands for. If you will put just a little effort into your work, you too will be able to receive this reward. I think it truly worthwhile to have this remembrance of one's accomplishments in Religious School."

Joy Constine: "It is a great privilege for me to receive this Honor Cup. However, I feel that this cup should not be the main reason for studying Judaism to the best of one's ability...it is an added luxury."

Howell Baum: "During my Sunday School years I often felt that I would rather go on a trip, watch baseball on TV or just stay in bed. But I did attend, I did my homework and I felt better for it. What the Rabbis and teachers have taught me has helped me be a better person and get along better with other people. The satisfaction that this honor represents more than compensates for the football games, TV programs and trips I missed."

Bruce Grimes: "This Honor Cup means more than knowledge. It signifies a religious goal...a goal for others to follow."

Robert Arenson: "As long as I can remember I have heard about this Honor Cup. I have seen other people receive the Honor Cup award. I think this has been an inspiration to study harder. Now that I have been fortunate enough to receive this honor, I feel that it is a good reward to end my Sunday School education."

RELIGIOUS SCHOOL COMMITTEE

BACK ROW (L. TO R.): RABBI MEYER HELLER, MR. SAMUEL I. JACOBS, MR. JOHN GORFINKEL, MR. G. MARVIN SCHOENBERG. FRONT ROW: MR. MYER KAHN, MRS. HAROLD LEVY, MRS. GENE MARCHI, MRS. REYNOLD COLVIN, DR. ERNEST ROGERS.

Our Confirmation Class Teachers

MR. KENNETH NEGIN

MR. ROBERT SHIMOFF

MR. ROGER COFFEE

MR. MORTIMER HERZSTEIN

MR. STANLEY MEISELS

CONFIRMATION CLASS

MARY ALANSON

"WHAT DOTH THE LORD REQUIRE OF THEE? ONLY TO DO JUSTLY, TO LOVE MERCY, AND TO WALK HUMBLY WITH THY GOD"

AMBITION: PEACE CORPS

CAROLE ANN BABOW

"THOU SHALT WRITE THEM UPON THE DOORPOSTS OF THY HOUSE AND UPON THY GATES: THAT YE MAY REMEMBER AND DO ALL MY COMMANDMENTS AND BE HOLY UNTO YOUR GOD"

AMBITION: DOCTOR

LAURENCE D. ALBERTON

"GUIDE ME BY THE LIGHT OF THY COUNSEL, THAT I MAY EVER FIND STRENGTH IN THEE"

AMBITION: ARCHITECT

ROBERTA LYNN BABOW

"BOAST NOT THYSELF OF TOMORROW FOR THOU KNOWEST NOT WHAT A DAY MAY BRING FORTH"

AMBITION: DOCTOR

CAROLYN DORIS ALBERTS

"I AM THAT I AM"

AMBITION: TEACHER

CATHY ANN BAUM

"OUR HELP COMETH FROM HIM, THE CREATOR OF HEAVEN AND EARTH"

AMBITION: INTERIOR DECORATOR

DIANE DEENA ALPINE

"TEACH US TO BE SATISFIED WITH THE GIFTS OF THY GOODNESS"

AMBITION: NURSE

HOWARD BEADNER

"IT HATH BEEN TOLD THEE, O MAN, WHAT IS GOOD, AND WHAT THE LORD DOTH REQUIRE OF THEE: ONLY TO DO JUSTLY, TO LOVE MERCY, AND TO WALK HUMBLY WITH THY GOD"

AMBITION: DOCTOR

LAWRENCE S. BEARD

"THE LIGHT OF THE RIGHTEOUS REJOICETH: BUT THE LAMP OF THE WICKED SHALL BE PUT OUT"

AMBITION: WRITER

MELANIE CAHN

"HATRED STIRRETH UP STRIFES: BUT LOVE COVERETH ALL SINS"

AMBITION: ARTIST

SUSAN BERLINER

"THOU ART OUR GOD AND FATHER, THE SOURCE WHENCE LIFE AND ALL ITS BLESSINGS FLOW"

AMBITION:

LEONDRA SUE COHN

"MAY WE LEARN TO KNOW THAT IN LOVING AND SERVING OUR FELLOWMEN, WE ARE LOVING AND SERVING THEE"

AMBITION: SECRETARY

MARCIA ANN BERNSTEIN

"HE THAT BREATHETH FORTH TRUTH UTTERETH RIGHTEOUSNESS"

AMBITION: WRITER

DIANE GAYLE COLVIN

"WHERE THERE ARE NO MEN, STRIVE THOU TO BE A MAN"

AMBITION: DENTAL TECHNICIAN

MARSHA KAREN BRAVERMAN

"THERE IS GOLD, AND A MULTITUDE OF RUBIES; BUT THE LIPS OF KNOWLEDGE ARE A PRECIOUS JEWEL"

AMBITION: ACTRESS

SUSAN KAY COLVIN

"WHEREWITH SHALL I COME BEFORE THE LORD AND BOW MYSELF BEFORE GOD ON HIGH"

AMBITION: PSYCHIATRIST

LYNN TRIEST BURROWS

"HE THAT LOVETH PURENESS OF HEART, THAT HATH GRACE IN HIS LIPS, THE KING SHALL BE HIS FRIEND"

AMBITION: NURSE

CAROL ELLEN CUTLER

"IT HATH BEEN TOLD THEE, O MAN, WHAT IS GOOD, AND WHAT THE LORD DOTH REQUIRE OF THEE: ONLY TO DO JUSTLY, TO LOVE MERCY, AND TO WALK HUMBLY WITH THY GOD"

AMBITION: ARTIST

MARTHA DAVIS

"WHAT IS HATEFUL TO THEE, DO NOT UNTO THY FELLOWMAN"

AMBITION: NURSE

JOYCE ELAYNE EPSTEIN

"THE LORD IS RIGHTEOUS IN ALL HIS WAYS, AND GRACIOUS IN ALL HIS WORKS"

AMBITION: SOCIAL WORKER

RANDALL DAVIS

"MY SON, FORGET NOT MY TEACHING; BUT LET THY HEART KEEP MY COMMANDMENT"

AMBITION: ATTORNEY

ROBERT L. FISHER

"MAN'S GOINGS ARE OF THE LORD; HOW CAN A MAN THEN UNDERSTAND HIS OWN WAY?"

AMBITION: SURGEON

SUSAN DEITCH

"THE LORD IS MY SHEPHERD, I SHALL NOT WANT"

AMBITION: DENTAL ASSISTANT

JILL FOREMAN

"THOU SHALT LOVE THE LORD THY GOD WITH ALL THY HEART, WITH ALL THY SOUL, AND WITH ALL THY MIGHT"

AMBITION: DRAMA TEACHER

GREGORY ALLAN DOBBS

"THE FEAR OF THE LORD IS THE BEGINNING OF KNOWLEDGE"

AMBITION: ATTORNEY

ELIZABETH FRANKLIN

"NATION SHALL NOT LIFT UP SWORD AGAINST NATION; NEITHER SHALL THEY LEARN WAR ANY MORE"

AMBITION: TEACHER

RICHARD DORFMAN

"HONOR THY FATHER AND THY MOTHER"

AMBITION: MATHEMATICIAN

SUSAN FRIEDMAN

"BETTER IS OPEN REBUKE THAN LOVE THAT IS HIDDEN"

AMBITION:

CAROLYNN FROMM

"And now that we live in a land of freedom, may we continue to be faithful to Thee and Thy word"

Ambition: Social Worker

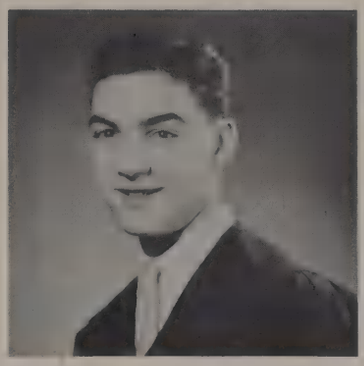

ALLAN PHILIP GOLD

"A wise man is strong, yea, a man of knowledge increaseth strength"

Ambition: Professor

LINDA JOY GALOOB

"I am that I am"

Ambition: Doctor

GAIL ELLEN GOLDBERG

"The Lord is good to all, and His tender mercies are over all His work"

Ambition: Teacher

CYNTHIA MARY GILMAN

"Worship the Lord in the beauty of holiness"

Ambition: Teacher

JANIS LEIGH GOLDBERG

"Grant us peace, Thy most previous gift, O thou eternal source of peace, and enable Israel to be its messenger unto the peoples of the earth"

Ambition: Social Worker

DENIS ANTHONY GLAS

"And they shall beat their swords into plowshares and their spears into pruning hooks"

Ambition: Biologist

STEVEN MARC GOLDSMITH

"A wise son maketh a glad father; But a foolish son is the grief of his mother"

Ambition: Architect

ANDRIA DIERDRE GLASSMAN

"Almighty God, bestow upon us a life of health and peace, of sustenance and contentment"

Ambition: Actress

SIDNEY ROBERT GOLDSTEIN

"All goodness and truth are Thine, O Lord"

Ambition: Attorney

LINDA GOLLOBER

"HAPPY IS THE MAN THAT FINDETH WISDOM, AND THE MAN THAT GETTETH UNDERSTANDING"

AMBITION: INTERIOR DECORATOR

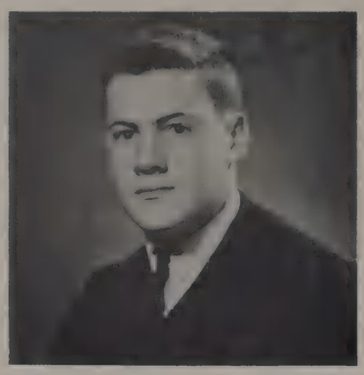

KEVIN ROBERT GREGG

"IT HATH BEEN TOLD THEE, O MAN, WHAT IS GOOD, AND WHAT THE LORD DOTH REQUIRE OF THEE: ONLY TO DO JUSTLY, TO LOVE MERCY, AND TO WALK HUMBLY WITH THY GOD"

AMBITION: PROFESSOR

GAIL GRABSTEIN

"PRAYER WITHOUT DEVOTION IS LIKE A BODY WITHOUT A SOUL"

AMBITION: ARCHAEOLOGIST

ROBERT S. GUGGENHEIM

"BLESS OUR COUNTRY THAT IT MAY EVER BE A STRONGHOLD OF PEACE, AND ITS ADVOCATE IN THE COUNCIL OF NATIONS"

AMBITION: ARCHITECT

CORLISS GREEN

"WORSHIP THE LORD IN THE BEAUTY OF HOLINESS"

AMBITION: TEACHER

LAWRENCE ALBERT HARRIS

"GRANT US PEACE, THY MOST PRECIOUS GIFT"

AMBITION:

KAREN S. GREEN

"I AM THAT I AM"

AMBITION: SECRETARY

CATHI ANN HAYMAN

"FAILURES ARE MADE ONLY BY THOSE WHO FAIL TO DARE, NOT BY THOSE WHO DARE TO FAIL"

AMBITION: INTERIOR DECORATOR

JAY ALLEN GREENHOOD

"THE HEART OF THE RIGHTEOUS STUDIETH TO ANSWER; BUT THE YOUTH OF THE WICKED POURETH OUT EVIL THINGS"

AMBITION: DENTIST

SUSAN BARBARA HIRSCH

"GOD GRANT ME THE SERENITY TO ACCEPT THE THINGS I CANNOT CHANGE; THE COURAGE TO CHANGE THE THINGS I CAN; AND THE WISDOM TO KNOW THE DIFFERENCE"

AMBITION: FASHION DESIGNER

DIANA EMILY HOFFMAN

"KNOW THOU THE GOD OF THY FATHER, AND SERVE HIM WITH A WHOLE HEART, AND WITH A WILLING MIND"

AMBITION: VETERINARIAN

DENISE VICKI KAUFMAN

"THOU ART AS CLOSE TO US AS BREATHING AND YET ART FARTHER THAN THE FARTHERMOST STAR"

AMBITION:

ELLIOT J. HOLIN

"NATION SHALL NOT LIFT UP SWORD AGAINST NATION; NEITHER SHALL THEY LEARN WAR ANY MORE"

AMBITION: ATTORNEY

DENNIS SPENCER KEY

"I AM THAT I AM"

AMBITION: SALESMAN

SUSAN HORN

"THE FEAR OF THE LORD IS THE BEGINNING OF KNOWLEDGE"

AMBITION:

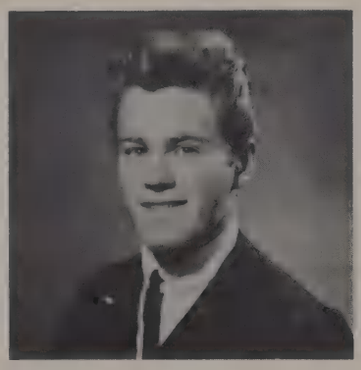

ELLIOTT DEAN KIRSCHNER

"THE FEAR OF THE LORD IS THE BEGINNING OF KNOWLEDGE"

AMBITION: ATTORNEY

KATHRYN LEE JACOBS

"THE LORD IS MY SHEPHERD, I SHALL NOT WANT"

AMBITION: CREATIVE ARTS

HILDA ROBERTA KRUG

"BEHOLD, A GOOD DOCTRINE HAS BEEN GIVEN UNTO YOU - FORSAKE IT NOT"

AMBITION: TEACHER

GARY MARC KAEL

"THE FEAR OF THE LORD IS THE BEGINNING OF KNOWLEDGE; BUT THE FOOLISH DESPISE WISDOM AND DISCIPLINE"

AMBITION: EGG DEALER

NANCY KURTZ

"PRAYER WITHOUT DEVOTION IS LIKE A BODY WITHOUT A SOUL"

AMBITION: TEACHER

ALAN LACHTMAN

"LAZINESS IS THE BEGINNING OF ALL VICES"

AMBITION: PEDIATRICIAN

ROBERT T. MENDLE

"HAPPY IS THE MAN THAT FINDETH WISDOM"

AMBITION: PHYSICIAN

MARSHA SUE LERNER

"IN THE MIDST OF A CONGREGATION AT PRAYER, GOD'S PRESENCE WILL BE FOUND"

AMBITION: FOREIGN SERVICE

MAUREEN MICHAEL

"GRANT US PEACE, THY MOST PRECIOUS GIFT, O THOU ETERNAL SOURCE OF PEACE"

AMBITION: NURSE

BERTRAND F. LURIE, JR.

"THE FEAR OF THE LORD IS A FOUNTAIN OF LIFE"

AMBITION: TELEVISION PRODUCER

SALLY L. MIERBACH

"NOT KNOWLEDGE BUT DOING IS THE CHIEF THING"

AMBITION: DENTAL HYGIENIST

KENNETH MADFES

"WHO IS THE WISEMAN? HE WHO LEARNS FROM EVERYONE"

AMBITION: PHILANTHROPIST

DALE ANN MILLER

"LAUGH AND THE WORLD LAUGHS WITH YOU; WEEP AND YOU WEEP ALONE"

AMBITION: WRITER

CHERYL MARKUSE

"GRANT US PEACE, THY MOST PRECIOUS GIFT"

AMBITION: SOCIAL WORKER

DONNA MILLER

"GRANT US PEACE, THY MOST PRECIOUS GIFT"

AMBITION: HOUSEWIFE

WILLIAM PHILLIP MINDLIN

"LOOK WITH FAVOR, O LORD, UPON US, AND MAY OUR SERVICE EVER BE ACCEPTABLE UNTO THEE"

AMBITION: ATTORNEY

LORIE J. NATHAN

"THE LORD GIVETH, THE LORD TAKETH AWAY, BLESSED BE THE NAME OF THE LORD"

AMBITION: FASHION MODEL

RHODA BEVERLY MIZIS

"WE BOW THE HEAD IN REVERENCE, AND WORSHIP THE KING OF KINGS, THE HOLY ONE, PRAISED BE HE"

AMBITION: TEACHER

PAMELA ESTA NEGRIN

"THOU SHALT LOVE THE LORD, THY GOD, WITH ALL THY HEART, WITH ALL THY SOUL, AND WITH ALL THY MIGHT"

AMBITION: FASHION MODEL

JOYCE ELLEN MOELLERICH

"THE LORD IS MY SHEPHERD, I SHALL NOT WANT"

AMBITION: SECRETARY

JEFFREY NOSSEN

"HAPPY IS THE MAN THAT HATH NOT WALKED IN THE COUNSEL OF THE WICKED"

AMBITION: ATTORNEY

ROBERT MORRISON

"IT HATH BEEN TOLD THEE, O MAN, WHAT IS GOOD, AND WHAT THE LORD DOTH REQUIRE OF THEE: ONLY TO DO JUSTLY, TO LOVE MERCY, AND TO WALK HUMBLY WITH THY GOD"

AMBITION: SALESMAN

BARRY MARTIN PELZNER

"HE WILL DRAW THEE OUT OF THE DARK WATERS AND SHOW THEE THE PATH OF LIFE"

AMBITION: WRITER

VICTORIA NAHMAN

"IT HATH BEEN TOLD THEE, O MAN, WHAT IS GOOD, AND WHAT THE LORD DOTH REQUIRE OF THEE: ONLY TO DO JUSTLY, TO LOVE MERCY, AND TO WALK HUMBLY WITH THY GOD"

AMBITION: TEACHER

BARBARA JEAN PERLIS

"UNDERSTANDING IS A FOUNTAIN OF LIFE UNTO HIM THAT HATH IT; BUT FOLLY IS THE CHASTISEMENT OF FOOLS"

AMBITION: SECRETARY

JUDITH ANN PERLIS

"EVIL PURSUETH SINNERS; BUT TO THE RIGHTEOUS GOOD SHALL BE REPAID"

AMBITION: TEACHER

CLAIRE LOUISE ROGERS

"MAY THY LAW RULE IN THE HEARTS OF ALL THY CHILDREN, AND THY TRUTH UNITE THEM IN BONDS OF FELLOWSHIP"

AMBITION: AUTHOR

SANDRA POLLOCK

"THE FEAR OF THE LORD IS THE BEGINNING OF KNOWLEDGE; BUT THE FOOLISH DESPISE WISDOM AND DISCIPLINE"

AMBITION: MEDICAL SECRETARY

JERRI ROMM

"CHOOSE LIFE, THAT THOU MAYEST LIVE"

AMBITION: FOREIGN AMBASSADOR

THOMAS ALFRED RAFFIN

"HE THAT FOLLOWETH AFTER RIGHTEOUSNESS AND MERCY FINDETH LIFE, PROSPERITY AND HONOUR"

AMBITION: MEDICAL RESEARCH

LEONARD ALLAN ROSENBERG

"WHOEVER LABORS IN THE TORAH FOR ITS OWN SAKE IS WORTHY OF MANY THINGS"

AMBITION: RADIOLOGIST

MARSHA LYNN RHINE

"GRANT US PEACE, THY MOST PRECIOUS GIFT, O THOU ETERNAL SOURCE OF PEACE"

AMBITION: FASHION DESIGNER

DAVID ROSENMAN

"THE END CROWNS THE WORK"

AMBITION: DOCTOR

JANET BARBARA ROBINSON

"ETERNAL TRUTH IT IS THAT THOU ALONE ART GOD, AND THERE IS NONE ELSE"

AMBITION: SECRETARY

LAURA ROSENMAN

"IT HATH BEEN TOLD THEE, O MAN, WHAT IS GOOD, AND WHAT THE LORD DOTH REQUIRE OF THEE: ONLY TO DO JUSTLY, TO LOVE MERCY, AND TO WALK HUMBLY WITH THY GOD"

AMBITION: BUYER

VICKI RUSHAKOFF

"A WOMAN OF VALOUR WHO CAN FIND? FOR HER PRICE IS FAR ABOVE RUBIES"

AMBITION: MEDICAL TECHNICIAN

HAROLD SCHOENING

"THE LORD WILL NOT SUFFER THE SOUL OF THE RIGHTEOUS TO FAMISH BUT HE THRUSTETH AWAY THE DESIRE OF THE WICKED"

AMBITION: ATTORNEY

DIANE E. SALOMON

"GOD OUR STRENGTH, GOD OUR LORD, HOW EXCELLENT IS THY NAME IN ALL THE EARTH"

AMBITION: MATHEMATICS TEACHER

EDWARD H. SCHULMAN

"I AM THAT I AM"

AMBITION: PEDIATRICIAN

SUZANNE SAMUEL

"O GOD, KEEP MY TONGUE FROM EVIL AND MY LIPS FROM SPEAKING EVIL"

AMBITION: COSMETICIAN

RICHARD BRUCE SCHWARTZ

"WHO IS THE REAL HERO? THE MAN WHO CONQUERS HIMSELF"

AMBITION: ELECTRONICS ENGINEER

ROBERT N. SCHIFF

"HONOR THY FATHER AND THY MOTHER"

AMBITION: COMMANDER OF A SAILING SHIP

JOAN SHORENSTEIN

"O LORD, THOU ART MY GOD, EARNESTLY WILL I SEEK THEE"

AMBITION: WRITER

JACQUELINE S. SCHIFFMAN

"IT HATH BEEN TOLD THEE, O MAN, WHAT IS GOOD, AND WHAT THE LORD DOTH REQUIRE OF THEE: ONLY TO DO JUSTLY, TO LOVE MERCY, AND TO WALK HUMBLY WITH THY GOD"

AMBITION: PSYCHOLOGIST

CARLA SILBERSTEIN

"TRUST IN THE LORD WITH ALL THY HEART; AND LEAN NOT UNTO THINE OWN UNDERSTANDING"

AMBITION: INTERIOR DECORATOR

BARBARA SINTON

"THE RICH AND POOR MEET TOGETHER: THE LORD IS THE MAKER OF THEM ALL"

AMBITION: NURSE

MIRIAM TRAIG

"I SLEPT AND DREAMED THAT LIFE WAS BEAUTY AND WOKE TO FIND THAT LIFE WAS DUTY"

AMBITION: SOCIAL WORKER

BRUCE LAZAR SMITH

"THE EYES OF THE LORD PRESERVE HIM THAT HATH KNOWLEDGE, BUT HE OVERTHROWETH THE WORDS OF THE FAITHLESS MAN"

AMBITION: LEGAL PATHOLOGIST

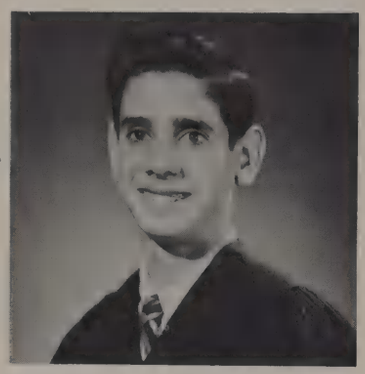

SANDRA LEE TURK

"THE LORD IS MY SHEPHERD, I SHALL NOT WANT"

AMBITION:

ARLENE STERN

"WHATEVER THY HAND FINDETH TO DO, DO IT WITH ALL THY MIGHT"

AMBITION: TEACHER

WILLA LEA WEIDLER

"PRAYER WITHOUT DEVOTION IS LIKE A BODY WITHOUT A SOUL"

AMBITION: TEACHER

LEONARD J. SUSSMAN

"HONOR THY FATHER AND THY MOTHER"

AMBITION: ELECTRICAL ENGINEER

SUSAN WEIGEL

"THE EYES OF THE LORD ARE IN EVERY PLACE, KEEPING WATCH UPON THE EVIL AND THE GOOD"

AMBITION: FOREIGN RELATIONS

ROBERT TAT

"ITS WAYS ARE WAYS OF PLEASANTNESS AND ALL ITS PATHS ARE PEACE"

AMBITION: UNDECIDED

SANDRA R. WERTH

"TO DO RIGHTEOUSNESS AND JUSTICE IS MORE ACCEPTABLE TO THE LORD THAN SACRIFICE"

AMBITION: TEACHER

DIANE LOUISE WERTHEN

"TEACH US TO BE SATISFIED WITH THE GIFTS OF THY GOODNESS"

AMBITION: SECRETARY IN FOREIGN EMBASSY

PAMELA ZEIDELL

"LET US ADORE THE EVERLIVING GOD, AND RENDER PRAISE UNTO HIM WHO SPREAD OUT THE HEAVENS AND ESTABLISHED THE EARTH"

AMBITION: HOUSEWIFE

DONALD SCOTT WILLIAMS

"GRANT US PEACE, THY MOST PRECIOUS GIFT, O THOU ETERNAL SOURCE OF PEACE"

AMBITION: BUSINESS TYCOON

ROBERT DAVID ZIPSER

"AND GOD SAID: 'LET THERE BE LIGHT.' AND THERE WAS LIGHT"

AMBITION: ATTORNEY

SANDRA WISHAN

"THE LORD IS MY SHEPHERD, I SHALL NOT WANT"

AMBITION: REALTOR

STEPHEN E. ZLOTT

"IF I AM NOT FOR MYSELF THEN WHO IS FOR ME"

AMBITION: JAZZ GUITARIST

SANDRA ZABEL

"WHO IS TRULY HAPPY? HE WHO IS CONTENT WITH HIS PORTION IN LIFE"

AMBITION:

ELLEN ROTH (AUDITOR)

"TO THINE OWN SELF BE TRUE"

AMBITION: NURSE

LYNN EVE ZALKIND

"HIGHEST VIRTUE IS TO LOVE GOD"

AMBITION: HOMEMAKER

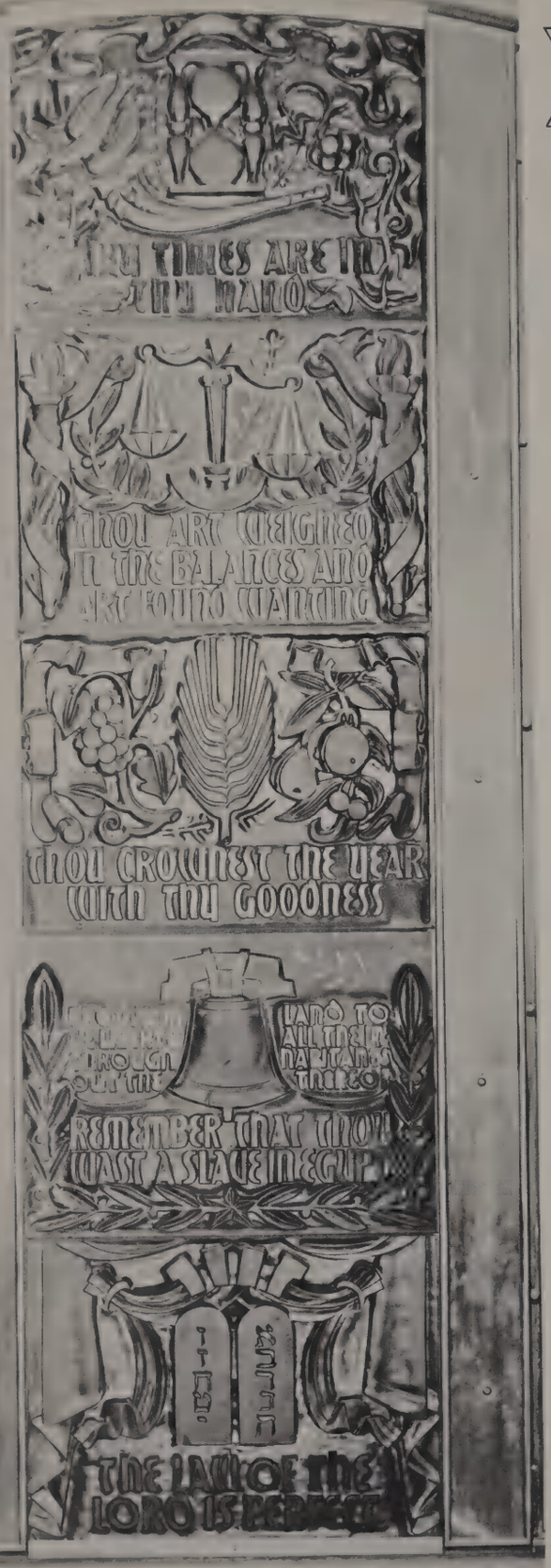

This is one of the amber sculptured glass windows in our Chapel. It symbolizes the two High Holy Days and the three Festivals.

צדקה

Ts'dakah equals all other Commandments.
Talmud

Following is the annual report of what our Religious School Ts'dakah money has accomplished.

Total amount given by you to the Ts'dakah Fund March 1, 1961 to March 31, 1962

$2,520.46

Following are the major charities, religious and social service agencies that we have supported:

Jewish Welfare Federation of San Francisco and UJA Special Fund	$750.00
United Bay Area Crusade	325.00
Combined Campaign Union of American Hebrew Congregations	350.00
	$1,450.00

In addition, we list among the other agencies to whom contributions were made, the following:

Aid Retarded Children
Aid to Visually Handicapped
American Association for United Nations
American Jewish Archives
American Red Cross
Council for Civic Unity
Friends of Camp Saratoga
Jewish National Fund
Leo Baeck School
Martin Luther King Freedom Committee
Muscular Dystrophy
National Multiple Sclerosis
Recreation Center for Handicapped
Religious Education Association
San Francisco Association for Mental Health
San Francisco Tuberculosis & Health Association
Society of Friends of Touro Synagogue
World Union for Progressive Judaism

STUDENT CHOIR

BACK ROW: (L. TO R.) THEA CARRAS (ACCOMPANIST), NANCY KAHN, JO ANN JACOBS, JERRI BENAS, MARLENE CAIN, JERI SIMON, LAURIE CHARMAK, LEONDRA COHN, SUSAN SIMON, LYNNE BELMONT, CANTOR PORTNOY. THIRD ROW: DANIEL JACOBS, WENDY COLTON, MARLEEN BRADY, CANDACE KUCHLENZ, HELAINE GLICK, SANDRA POLLOCK, RITA BEARD, LYNN PERAZZI, LARRY COLTON, DOUGLAS KAHN. SECOND ROW: DANA CONSTINE, CARYN BRADY, HELENE WEIMAN, MARILYN LURIE, ROBERT SIMON, LINDA POLLOCK, DEBORAH DAVIS, JOANNE ROTHSCHILD, MARILYN COHN. FRONT ROW: DEBORAH SIMON, JAY ZEMANSKY, VICKI MEYERHOFF.

9-A GRADE
BACK ROW: (L. TO R.)
DAVID WEIMAN
JEFFREY PORTNOY
EVELYN CLEWANS
JOHN KERNER
JUDITH BELMONT
ARTHUR SOLOMON
JOHN ZELLERBACH
MIDDLE ROW:
MR. LESLIE FREUND
RICHARD GOLDMAN
MARK BLUM
CYNTHIA SOBEL
JAMES LICHT
KAREN ABRAMOVITZ
KENNETH ISRAEL
FRONT ROW:
CATHY BLUMLEIN
NANCY SIRBU
LINDA ROSENBERG
KAREN LLOYD
DEBORAH RHODES
MELINDA HARTMAN

Ninth Grade

9-B GRADE
BACK ROW: (L. TO R.)
MR. BERNARD SINTON
PAMELA GILBERT
GEORGE HERZOG
STEPHEN MINKIN
KIT DICKSON
FRONT ROW:
STEPHEN SNOW
GALE GARA
HEIDI MAYER
SUSAN SOSNICK
GARY GREENHOOD

9-C GRADE
BACK ROW: (L. TO R.)
LYNN GOMBERG
JEFFREY MARCHI
DEBORAH GERSHMAN
MIDDLE ROW:
MR. CARLTON GLICK
GAIL TRATTNER
MICHAEL MORRIS
LINDA REICH
JOANNE COHEN
MADELINE WALDMANN
FRONT ROW:
JEAN KORNFELD
NANCY LILIENTHAL
GERALD BUCHWALD
VIVIAN MOELLERICH
HARLENE FRITZELL

Our beautiful new library was dedicated this past year. It is designed to blend with the architecture of our Temple and Chapel. It's warm and inviting, and we hope to soon have available to us some of the finest books in Jewish Literature.

9-D GRADE
BACK ROW: (L. TO R.)
JOSEPH MEVORAH
RONALD MACK
RICHARD LINKS
MIDDLE ROW:
MR. MILTON MOLIEN
JAMES KNOX
SUSAN PERLUSS
JACQUELYN ROLLAND
PATRICIA ROVEN
LAWRENCE CERF
TOD SCHLESINGER
FRONT ROW:
SUSAN SHAPIRO
JAMES DELMAN
JOANN SCHULZ
LEONARD ROTHSCHILD
EVELYN MEIBERGEN
ELLEN LESSER

9-E GRADE
BACK ROW: (L. TO R.)
MARILYN SCHNAL
SUSAN ROSBURG
WILLIAM SNOW
SUSANNE BENJAMIN
LESLIE LEVIN
MIDDLE ROW:
MR. JACK RHINE
STUART OPPENHEIM
JAY GOODMAN
RUSSELL BOHNE
KITTY BRANDON
ASSISTANT TEACHER
FRONT ROW:
KATHIE SCHOENFELD
JANICE LOWEN
ELIZABETH ADLER
PATRICIA ADELSON
LINDA LUDWIG

Our Drama Club meets weekly after Sunday School. We have lots of fun putting on plays for the School. We especially enjoyed the Purim play where with our teacher, Mrs. Horne, we rummaged through some of the old pictures etc. stored in our Temple basement. We found some interesting items that we used as props for our Purim play.

9-F GRADE
BACK ROW: (L. TO R.)
RICHARD MEYERHOFF
IRVING ROSENBLATT
SUE DUNDES
PAUL SCHWARTZMAN
LYNN HALPERN
BARRY STOCK
BRUCE BALSHONE
JAMES ROGERS
MIDDLE ROW:
MR. STANLEY NEWMAN
LEON REICH
JACK YERMAN
LAWRENCE BAUM
SCOTT FRIEDMAN
JAMES DAVIS
ALAN KLEIN
SANDY CONSTINE
FRONT ROW:
NANCY KAHN
JO ANN JACOBS
RENEE TRUBOW
JILL BRESLAUER
JERRIE BENAS
BETTY BOOTH
JOANNE POLLAT

CENSORED...MARY ALANSON

THAT'S A FUNNY ONE... SUSAN COLVIN

DON'T YOU BELIEVE ME BABY?...GREGORY DOBBS

WHAT WAS HER NUMBER AGAIN?...RICHARD DORFMAN

BOY YOU HAVE A SMOOTH LINE...JOYCE EPSTEIN

ATTEN-TION!...SUSAN HIRSCH

MEET MY SWINGIN' BOY FRIEND...SUSAN FRIEDMAN

DIDN'T WE HAVE A BLAST ...SUSAN HORN

YOU DARE ME TO BREAK IT IN TWO?...DENNIS KEY

COME ON SEVENS... RICHARD SCHWARTZ

OF COURSE I DON'T ACCEPT ANY HITCHHIKERS ...DIANE SALOMON

HOW DO YOU LIKE THIS NEW HAIR-DO?...CYNTHIA GILMAN

I JUST BOUGHT IT FOR ROSH HASHONAH...MARCIA BERNSTEIN

WHAT! NO HAIR SPRAY! ...JERRI ROMM

NOT "JEAN" - CARLA!... CARLA SILBERSTEIN

WHAT'S WRONG WITH MY CHEST?...LAURENCE ALBERTON

ANYONE FOR THE TWIST? ...DIANE COLVIN

HMM...WONDER WHERE THE BOYS ARE!...CHERYL MARKUSE

THIS IS THE LIFE... VICKI NAHMAN

8-A GRADE
BACK ROW: (L. TO R.)
DAVID ZEIMER
STEPHEN ARON
GILBERT ZEIMER
MIDDLE ROW:
MR. LAWRENCE ROBINOW
DIXIE MICHELS
RANDOLPH GEORGI
BEVERLY ORNSTEIN
JOHN SCHULZ
LINDA STRAUSS
FRONT ROW:
ARLENE LEAVY
PHILLIP OPPENHEIMER
MARGO LEVY
ALFRED BENESCH
JUDITH HART
MICHAEL HOFMANN

Eighth Grade

8-B GRADE
BACK ROW: (L. TO R.)
MRS. HELEN ZEMANSKY
BETH BALSHONE
ROBERT HUBERMAN
PETER MEYERHOFF
SALLY ROSENMAN
MARK USDANE
PETER DEUTSCH
STEVEN SALOMON
MARILYN JAFFE
JANE PULVERMAN
ASSISTANT TEACHER
FRONT ROW:
MARY RUDE
MICHAEL GOLDSTEIN
DIANA AUERBACK
CLAUDIA WAGNER
DIANE APPLETON
RICHARD BERNSTEIN
NICOLE RUDE

8-C GRADE
BACK ROW: (L. TO R.)
ELIZABETH NEWSTAT
INEZ DORFMAN
JANET ABRAHM
BIANCA LEVY
EVA KOPPL
MIDDLE ROW:
MRS. REYNOLD BURROWS
ANDRA GUGGENHEIM
JULIA WEILL
CAROL SHORENSTEIN
MARTI RHINE
JUDITH FAIN
FRONT ROW:
LINDA POLLOCK
ERNEST ROGERS, JR.
CHRISTINE HILP
EDMUND PORTNOY
JUDITH FELIX

This is Miriam Maisler. She is one of the staff of girls who calls your home when you are absent from Sunday School.

8-D GRADE
BACK ROW: (L. TO R.)
MISS HEDDY POLAK
RICHARD FELTON
MARCIA STONE
ROSALIND MAYER
LINDA BLOOM
BETSY ZELIGS
BARRY SCHNEIDER
FRONT ROW:
MARLEEN BRADY
PHILIP VARDARA
DANA CONSTINE
RICHARD GREENSPAN
JUDY GARA
MICHAEL BLUMLEIN

8-E GRADE
BACK ROW: (L. TO R.)
MR. EUGENE LERNER
ROBERT WALDMAN
LAURIE CHARMAK
ROGER DORFMAN
MARCIA ROVENS
NORMAN GILBERT
SUSAN KALMAN
MARK MAGNER
JOY CONSTINE
ASSISTANT TEACHER
FRONT ROW:
MICHELE WOOLFE
ANDREW LEEDS
JERI SIMON
ROBERT SCHICK
NANCY BENNETT
HAROLD BAER, JR.

The Arts & Crafts Club meets weekly before school. We did the wall decorations, place-mats and napkins for the Chanukah Brunch. Did you like them? Miss Segal was our teacher then. Now Mr. Michels is our teacher. Here we are at work on a drawing.

8-F GRADE
BACK ROW: (L. TO R.)
MR. HOWARD ZEIDMAN
EVELYN WEIL
MARILYN STILLER
SHARON KAUFMAN
LARRY ZEMANSKY
ASSISTANT TEACHER
MIDDLE ROW:
WENDY COLTON
SEAN SILVERMAN
IRENE HERMAN
MITCHELL NUSBAUM
LYNNE MILLER
FRONT ROW:
SUSAN LESCH
RONALD EBER
LORI ZEISLER
GORDON WEISS
BETSY PORTUGEIS

THE COVER:

"Enter into His gates with thanksgiving and into His courts with praise" *Psalm 100:4*

"This is the gate of the Lord, the righteous shall enter into it" *Psalm 100:20*

This is the translation of the Hebrew inscription painted in gold letters above the doors that open from the Temple foyer into the main sanctuary.

The doors are completely covered with three inch strips of blue embossed leather, intertwined and fastened with large brass head nails.

There are three sets of these doors that allow entrance into the main Temple.

The doors harmonize beautifully with the blue and gold flocked, vaulted ceiling that adorns this impressive vestibule.

HIGH SCHOOL GRADUATES

BACK ROW: (L. TO R.)
MR. STANLEY MEISELS
MIRIAM HAUSMANN
HOWARD ERLANGER
LAWRENCE LEVY
ALAN WILLIAMS
ARTHUR GERSHMAN
PETER NEUBAUER
FRONT ROW:
FRANCES GUMPRICH
BARBARA MANHEIM
FRANK KURTZ
SHARON MINDLIN
ROBERT PORTNOY
BARBARA SLATER

7-A GRADE
BACK ROW: (L. TO R.)
MR. EUGENE LERNER
LESLIE SALGADO
YVONNE NYDA
LEE SILVERSTEIN
GARY GIBBS
NANCY RIEGELMAN
MIDDLE ROW:
MELVIN HEYMAN
HARRIETTE UNGER
ROBERT LISTON
CAROL SNOW
STEVEN SWETT
WILLIAM FRIEDMAN
JONATHAN LEVIN
FRONT ROW:
ROBERT STEINFELD
PATRICIA BERKE
ROBERT SHERMAN
DANA CORVIN
JOHN WEINSHEL
WENDY GUGGENHEIM

Seventh Grade

7-B GRADE
BACK ROW: (L. TO R.)
MR. ROBERT MICHELS
MIDDLE ROW:
JEFFREY KEYAK
JEAN BENIOFF
YVONNE LEHMANN
KATHY SAMILSON
CECILLE GRUNWALD
MARLENE CAIN
BRUCE SPIEGELMAN
FRONT ROW:
DAVID HULL
CHARLES CASTLE
SUSAN WEISS
RUSSELL GOLDMAN
JOSHUA REICHERT
RONALD JACOBS

7-C GRADE
BACK ROW: (L. TO R.)
MRS. EDGAR GOLDSTINE
JAMES BLACK
ROBERT LINKS
SANDRA VERDI
LAWRENCE LEVEY
ANITA SCHECK
MARC HELLER
THOMAS ZELLERBACH
FRONT ROW:
SONDRA LEVY
TERRY NATHAN
BEVERLY BLOCH
VICTORIA BLEY
CATHY GOLDSTEIN

Mr. Michels' 7th grade made these ceramic pieces depicting jugs and other ancient objects used by our ancestors, and similar to those recently discovered among some ancient ruins in Israel.

7-D GRADE
BACK ROW: (L. TO R.)
KENNETH NEWMAN
CHRISTIE CECIL
MYRA LEVIN
THEODORE RHODES
MIDDLE ROW:
MR. ALVIN BENAS
BARBARA BLACK
DEBERAH MINKIN
ZARA ABRAHAM
LORI GUGGENHEIM
DONNA BECKER
CAROL BODEN
ASSISTANT TEACHER
FRONT ROW:
KAREN ROSENTHAL
SHELLEY FRIEDMAN
MONA GEORGI
JOAN ROVEN
DEBORAH DAVIS
LYNN BLOOM

7-E GRADE

BACK ROW: (L. TO R.)
MR. ARIE MOSES
LAWRENCE LEA
MARGOT SOLOMON
DENNIS LACHTMAN
ANDREA BRAUNSTEIN
MICHAEL LUBLINER
ANN BLUMLEIN
PAUL ARENSON

MIDDLE ROW:
ERIC ABRAHAMSON
ANDREW COLVIN
SUZANNE CERF
DANIEL JACOBS
NANCY BURROWS
RICHARD GRABSTEIN
ERNEST BODEN
MICHAEL WOLFES
BRUCE GRIMES
ASSISTANT TEACHER

FRONT ROW:
DIANE RHINE
MARILYN LURIE
BRADLEY GOLLOBER
RONALD GINSBURG
DEBORAH SIMON
JANIELLE NATHAN

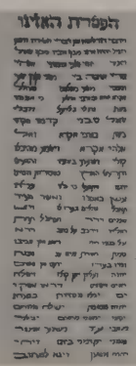

This is a close-up of the Hebrew writing seen on another page. This work was done under the direction of Mr. Zaretzky.

7-F GRADE

BACK ROW: (L. TO R.)
STEPHEN GRAHAM
PETER BLOCK
CANDACE KUCHLENZ
DENNIS KLEIN
ELLEN STONE
MICHEL SHAFER
PHILIP BRAVERMAN

MIDDLE ROW:
MRS. JACK RHINE
BRUCE ROSENBERG
AVI BRENNER
SCOTT MILLER
JAMES KERNER
PAUL MEYERHOFF
ROBERT WAGNER

FRONT ROW:
JOANNE ROTHSCHILD
HELENE WEIMAN
LYNN PERAZZI
SUSAN LEBO
GALE ROSENBERG
DENISE CASTLE

OH - HE LOVES ME!... MAUREEN MICHAEL

ANY SUNDAY SCHOOL TODAY?...LEONDRA COHN

JUST CALL ME XAVIER! ROBERT FISHER

LOOK MA. NO HAIR!.. ELIZABETH FRANKLIN

DID HE REALLY SAY THAT ABOUT ME?...JUDITH PERLIS

DOES THIS BOAT GO TO EMANU-EL?...CAROLYN ALBERTS

READY. TWIST AND TWIST AND TWIST...DIANE ALPINE

PHONE FOR ME!?. KATHRYN JACOBS

WAS I EVER THIS SMALL? KAREN GREEN

ISN'T THAT A GOOD ONE? ...KEVIN GREGG

I & I? I STILL GET 3 ...LINDA GOLLOBER

WHERE'S THE FIRE?... MARSHA LERNER

PSYCHOLOGICALLY, DR., ETC., ETC., ETC.,... WILLIAM MINDLIN

I HOPE MY HAIR STAYS UP TONIGHT...CAROL FROMM

LIKE MY NEW ORIGINAL? ...RHODA MIZIS

STRIKE UP THE BAND.. DONNA MILLER

LET ME TELL YOU NOW... SANDRA WERTH

6-A GRADE
BACK ROW: (L. TO R.)
MRS. RUTH GROSSMAN
MIDDLE ROW:
RENE BLOCH
JUDITH FEIGENBAUM
GARY JACOBS
HELENA WEIL
MARTIN ROSS
JOAN LANDSBERG
FRONT ROW:
JOAN KAUFMAN
RONALD WEISSMAN
LINDA TRAVER
JEFFREY PARISH
ELIZABETH SEMEL
DAVID GRUBER

Sixth Grade

6-B GRADE
BACK ROW: (L. TO R.)
MR. ARI IRONY
MARILEE MISRACK
BARI LESSER
KAREN TRATTNER
GREGORY LIND
MONICA KASTEN
LEONARD SHAPIRO
ROBIN LANGSAM
SUSAN HERTZ
FRONT ROW:
CRAIG FOSTER
JUDY CURTIS
JONATHAN FINE
JUDY BECKER
HUGH GRUNWALD
MARCIA DIAMOND
JEFFREY MASONEK

6-C GRADE
BACK ROW: (L. TO R.)
MR. SIMON PICKER
MIDDLE ROW:
BARBARA STECKEL
CLIFFORD MYERS
MARGARET STEINER
DAVID GILBERT
CLAUDIA ARON
JOEY SHRAGGE
BARBARA BAER
FRONT ROW:
PAUL FEIGENBAUM
ELLEN GROSSMAN
BARRY KERNFELD
FRANCES BARROW
STEVEN KLINGER
LESLIE HEUMANN

Succoth is a holiday we all love. Here we are having fun decorating our own Sukko on our auditorium stage.

6-D GRADE
BACK ROW: (L. TO R.)
JOSEPH BLUM
ASSISTANT TEACHER
MARTIN SIEGAN
CARYN BRADY
DEBORAH ZELLER
DEBRA MARCHI
CAROL BAER
MIDDLE ROW:
ROBERT SISKIN
SUSAN CLASTER
SHERMAN SELIX
JAY ZEMANSKY
MARK ARONOFF
MARILYN COHN
LARRY SHAPIRO
FRONT ROW:
DOUGLAS KAHN
CYNTHIA LESCH
LARRY KWART
TERI SCHLESINGER
DAVID MILLHAUSER
LOUISE NEMSCHOFF
ROBERT ABRAMS

6-E GRADE
BACK ROW: (L. TO R.)
PHILIP KERNFELD
BRUCE MACK
GERALD COLTON
RICHARD TURK
LAWRENCE BOHNE
DAVID MAY
MIDDLE ROW:
MR. MARK HAAS
GEORGE TRUBOW
TERRANCE GOSLINER
IRENE GARBELL
RITA BEARD
GEORGE GARA
STEVEN COHN
DONALD ROTHSCHILD
SANDRA AUERBACH
ASSISTANT TEACHER
FRONT ROW:
BARBARA TAT
LYNNE BELMONT
CHRISTINE RUSSELL
MARLENE SMITH
LAURA HILP
SUSAN SIMON
CHERYL NEGRIN

This year, four classes "adopted" the Remez School in Lydda, Israel. The twelve bronze plaques seen here symbolize the twelve tribes of Israel, and were sent to us by the children of Remez School as a Chanukah gift.

6-F GRADE
BACK ROW: (L. TO R.)
MR. ROBERT MICHELS
BRUCE MENEKEN
STEVEN BLUMLEIN
MICHAEL ADELSON
ROBERT ROTH
JOHN JACOBS
ALAN BUCHWALD
ROBERT SCHEUER
FRONT ROW:
KENNETH GRABSTEIN
PATTI SAMUEL
DEE ARONOFF
HELAINE GLICK
LAUREL BAUM
LORRAINE CUTLER
DOUGLAS LICHT

1st Year High School

BACK ROW: (L. TO R.)
LARRY ZEMANSKY
BRUCE GRIMES
CATHIE GINSBURG
GENE MARCHI
BRUCE KLEIN
FRONT ROW:
JOY CONSTINE
JOSEPH BLUM
RABBI ELLIOT GRAFMAN
CAROL BODEN
BRUCE BLOCKLEY
LOUISE EPSTEIN
JAMES ALLINA

IEY - WHERE IS THE TEAK I ORDERED?... ENIS GLAS

SOMETIMES I'M HAPPY... ROBERT TAT

AND YOU ASK ME IF I LIKE MELON?...LEONARD SUSSMAN

DID HE SAY RAIN TODAY OR TOMORROW?... SANDRA POLLOCK

'S COOL, MAN, COOL! ..JACQUELINE SCHIFFMAN

I DON'T WANT TO DANCE WITH HER...LAWRENCE HARRIS

BUT WHY - WHY DO I HAVE TO ATTEND SERVICES EVERY WEEK?... EDWARD SCHULMAN

BOY, DO I LIKE HOT RODS!...MARSHA RHINE

HOW MANY PUSH-UPS CAN YOU DO, WISE GUY?... SUSAN BERLINER

DON'T CONFUSE ME. MY MIND'S MADE UP... WILLA WEIDLER

SKIN DIVER! WHAT'S THAT?...GARY KAEL

5-A GRADE
BACK ROW: (L. TO R.)
MISS BARBARA COHN
MIDDLE ROW:
MARK ROSEN
RAYNA ROSENER
JUDITH KARP
DONNA VANDER BEUGLE
NOREEN KALMAN
RICKIE FRIEDMAN
CATHY KAPLAN
STUART CORVIN
FRONT ROW:
EILEEN STRAUSS
JOSEPH ZELIGS
JANET SURKIN
ROBERT UNGER
CYNTHIA NEWMAN
MARK BULLER
ESTHER GRUBER

Fifth Grade

5-B GRADE
BACK ROW: (L. TO R.)
ANN BENARD
BRUCE FELDHAMMER
DEBORAH BURNICK
JOEL HELLER
DEBORAH MILLER
ALAN SOLOMON
ASSISTANT TEACHER
MIDDLE ROW:
MRS. EDGAR GOLDSTINE
ANDREW SCHARLACH
DONALD FRIEND
RONALD HYMAN
STANLEY ABRAHM
THOMAS MOELLERICH
FRONT ROW:
SUSAN EDELMAN
RONALD SOCKOLOV
KATHERINE PHILIPP
JEREMY LEVIN
KAREN PLACK

5-C GRADE
BACK ROW: (L. TO R.)
MRS. DANIEL BRESLAUER
GENE MARCHI
ASSISTANT TEACHER
MIDDLE ROW:
JANE SEMEL
ALYSON KUHN
DAVID SHAPIRO
SUSAN WEIL
LAWRENCE GIBBS
NANCY KULVIN
CAROL RIEGELMAN
FRONT ROW:
LORRAINE BACKMAN
LINDA SAMILSON
VALLI BENESCH
MELINDA LIEBERMAN
JAN HEUMANN
KAREN ROTH
KATHY KLINGER

All of us have enjoyed our "Song Parties" this past year. Here Mr. Haas is teaching us a new song.

5-D GRADE
BACK ROW: (L. TO R.)
MISS EVELYN ERSEPKE
MIDDLE ROW:
DENISE NORACK
NINA LISTON
JOEL SILVERSTEIN
SHELLEY FRANK
LOWELL GORDON
MIMI REICHERT
NORMAN WEIL
FRONT ROW:
ROBERT DEL VALLE
SYDNEE GUYER
LARRY LEWIN
DENA GOLDBERG
GARY HAUSER
DONNA HOROWITZ
JOEL CURTIS

5-E GRADE
BACK ROW: (L. TO R.
MRS. HERMAN POLLOCK
KATHLEEN STILLER
DAVID MEVORAH
BEN GARY
LAURENCE COLTON
ROBERT SIMON
CATHERINE TALKOV
KATHY GINSBURG
ASSISTANT TEACHER
MIDDLE ROW:
JUDITH WEISS
JOAN ABRAHAMSON
FRONT ROW:
STUART ROSENBERG
CAROL MILLER
WILLIAM CLASTER
JILL ROLLAND
STEVEN JAFFE
JULIA GUGGENHEIM

The children of Mrs. Pollock's 4th & 5th grades made these beautiful "stained glass windows." They depict some of the religious objects, symbols and letters our classes were studying.

5-F GRADE
BACK ROW: (L. TO R.)
MISS LORA GINSBERG
RICHARD KRAUSS
ROBERT GREENSPAN
KENT NEWGARD
ANDREW ZEISLER
ARTHUR LEVY
WILLIAM KNOX
MIDDLE ROW:
DENISE DORFMAN
ELLEN MEIER
JANET GOLDSMITH
CAROL SHAPIRO
KATHY GREEN
VICKI ANN MEYERHOFF
FRONT ROW:
DAVID ROBINSON
MARGOT FELIX
WENDY WAGNER
JANET NUSBAUM
CAROL JARKOVSKY
KEVIN GOODMAN

4-A GRADE
BACK ROW: (L. TO R.)
MR. HARVEY MOSS
MIDDLE ROW:
NANCY WEIL
CRAIG SPIEGELMAN
NINA WEIL
RANDY HURWITZ
CAROL BENIOFF
JAMES OSER
SUSAN WEST
CAROL SIMON
ASSISTANT TEACHER
FRONT ROW:
RITA JACOBS
KAREN LANDIS
KEITH SPIEGELMAN
CANDIE SNOW
ALAN SIEGLE
CYNTHIA LEBO

Fourth Grade

4-B GRADE
BACK ROW: (L. TO R.)
JOY CONSTINE
ASSISTANT TEACHER
ELIZABETH TRAVER
EDWARD ROSENBAUM
WENDY ROSS
SANDRA BULASKY
STEVEN GREENBERG
BARBARA LA VINE
FRONT ROW:
ROBERTA COHEN
ALAN JACOBS
LINDA MISRACK
ROBERT RHODES
JANET KEYAK
JEFFREY FRIEDMAN

4-C GRADE
BACK ROW: (L. TO R.)
MRS. HERMAN POLLOCK
DEBORAH HAAS
DEBI WEIMAN
JANE GROSSMAN
LINDA POLLOCK
(ASSISTANT TEACHER)
NORMAN AUERBACK
ASSISTANT TEACHER
MIDDLE ROW:
THOMAS STRAUSS
MARY HUBERMAN
MARK RIEGELMAN
DEBORAH FINE
RONALD ROTHENBERG
ANDREA COLE
ROBERT SCHILLER
FRONT ROW:
PAUL KRAUS
VIVIAN HEYMAN
BRUCE PAVLOW
SUSAN COLIVER
RICHARD HARTMAN
BARRIE KELLER

This class is seen enjoying the results of their Tu-B-Shevet plantings.
Some bulbs that were forgotten in the teacher's desk also bloomed.

4-D GRADE
BACK ROW: (L. TO R.)
MRS. CHESTER PALMER
WALTER NEWMAN
RUTH HAUSMANN
STEVEN ISRAEL
NANCY MYERS
THOMAS BERLINER
DEBI TRATTNER
ALAN WILLIAMS
ASSISTANT TEACHER
MIDDLE ROW:
PHILIP GARA
MARIAN SCHINDLER
ROBERT ABRAHAMSON
DEBBY ESTRIN
WILLIAM KUCHLENZ
SUE DICKSON
ROGER SHIMOFF
FRONT ROW:
CAROL GOLDMAN
RICHARD BAUMANN
NANCY STEINFELD
JULIE LIPMAN
JANET BAER
DANIEL CERF
DEBORAH HOROWITZ

4-E GRADE

BACK ROW: (L. TO R.)
MIRIAM HAUSMANN
ASSISTANT TEACHER
HARRY HILP
JUDITH BARUH
ROBERT SCHWARTZ
JILL CAPEL
ROBERT FEIGENBAUM
DAVID GREENBERG

MIDDLE ROW:
KATHY ROTHSCHILD
ALAN MILDWURM
EMILIE ALTMAN
ARIC MILLS
RUTH GOLDMAN
CATHY HARRIS

FRONT ROW:
ROBERT PARISH
STEPHANIE WEIL
ANDREW WEILL
VICTORIA HULL
RICHARD MARCUS
JANET ZIPSER

BASKETBALL

This year we participated in six Temple Youth Athletic League games. There are eight teams in the Bay Area. Our team is coached by Mr. Robert Shimoff, a very capable veteran coach.

The team also participated in pre professional games against St. Mary's Chinese, St. Brendan's, St. Cecilia's, Optimists, and Booker T. Washington.

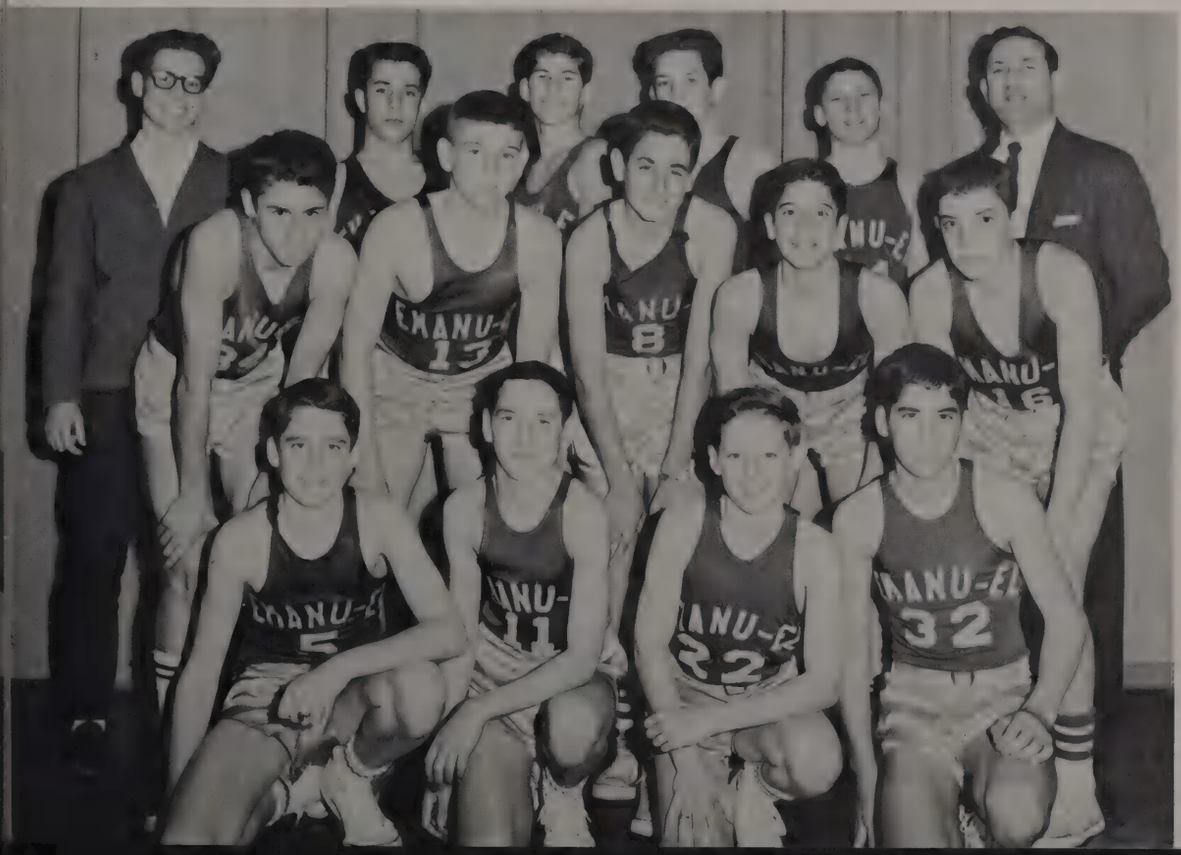

BACK ROW: (L. TO R.)
STEVEN GOLDSMITH
KENNETH MADFES
RONALD MACK
ALAN LACHTMAN
RICHARD MEYERHOFF
MR. ROBERT SHIMOFF
COACH

MIDDLE ROW:
JOSEPH MEVORAH
RICHARD LEVY
LAWRENCE CERF
JOHN YERMAN
BARON MILLER

FRONT ROW:
SIDNEY GOLDSTEIN
PHILLIP OPPENHEIMER
RICHARD GREENSPAN
TOD SCHLESINGER

3-A GRADE
BACK ROW: (L. TO R.)
BRUCE MAYER
JOAN SALZ
ROBERT POLLAK
JULIE CONSTINE
BRIAN FOSTER
JEFFREY COHN
ROGER KARP
FRONT ROW:
MRS. MORTIMER HERZSTEI
FRANK SPERLING
DONALD ABRAHM
LORI KULVIN
DEBBIE CURTIS
RONALD CONSTINE
PETER FEIGENBAUM

Third Grade

3-B GRADE
BACK ROW: (L. TO R.)
MRS. ROBERT JACOBS
LAWRENCE MANSBACH
ANN DEL VALLE
MARK SIMON
DEBORAH LEHMANN
GARY TRUBOW
MIDDLE ROW:
SCOTT CORVIN
CYNTHIA GELLMAN
JACK GOLDSTONE
BARBARA FRIEDMAN
ROBERT DENEBEIM
FRONT ROW:
DORIS FISHER
CARLOTTA PHILIPP
MARK ROSENBERG
MARILYN MORGAN
BRUCE WAGNER
SUSAN BERL
PAMELA SAWYER

3-C GRADE
BACK ROW: (L. TO R.)
MRS. HELEN SHIPPEY
MIDDLE ROW:
BARBARA RUDEE
MICHAEL JOFFE
EDITH MILLER
ADAM BURROWS
JUDITH KLEINMAIER
JEFFREY MILLER
JUDY MACKS
BEVERLY STRAUSS
FRONT ROW:
ERIC RHEIN
NANCY ROSENBERG
ROBERT KALMAN
ELIZABETH KAHN
JAMES STRAIN
RUTH GRUBER
DAVID SCHWARTZ

Miss Ginsberg's 2nd Grade participated in making a Torah. We used real skin from an animal. A closer look at the Hebrew writing can be seen on another page.

3-D GRADE
BACK ROW: (L. TO R.)
MRS. REYNOLD BURROWS
MIDDLE ROW:
HOWARD KAPLAN
MARILYN ROOT
ALVIN SOCKOLOV
SUSAN GREENSPAN
JOHN FEDER
ADELE REGENSBURGER
ROBERT SALZ
FRONT ROW:
CONNIE BENESCH
ALICE GILBERT
STEPHANIE FELIX
STACY BLOOM
CAROL GREENBERG
CYNTHIA BERKE
SUSAN MARCUS

2-A GRADE
BACK ROW: (L. TO R.)
MISS LORA GINSBERG
CATHY DOBBS
JANET STRAUS
LORI HARTMAN
GARY MARCOS
LORI SILVER
DONALD GREENBERG
MIDDLE ROW:
JODY KULVIN
BARRY MIGUEL
DEBORAH PLACK
JON LANGSAM
KENNETH DEUTSCH
STEVEN FRIEDMAN
ROBIN STERN
LAWRENCE GOLDBERG
FRONT ROW:
GREGG BARBANELL
LINDA NORACK
DAVID WEISSMAN
DEBORAH STARK
JOHN ROOS
ROBIN GRAHAM
DAVID GOLDBERG

Second Grade

2-B GRADE
BACK ROW: (L. TO R.)
MISS ROCHELLE BACHRACH
MICHAEL GOSLINER
SANDRA STRAUSS
RONALD ISRAEL
ANNE DENEBEIM
DAVID ZELIGS
WERNER LEWIN, JR.
FRONT ROW:
PAUL FINKLE
DEBORAH GOODMAN
STEVEN BAUM
DEBRA GUGGENHEIM
KAREN COHEN
JERRY LEWIN
DONNA GADAS

2-C GRADE

BACK ROW: (L. TO R.)
MISS RUTH SOMMER
MONIE RUDE
RICHARD SHAPIRO
ALAN SILBERSTEIN
MICHAEL ROSEN
LAUREN ORNSTEIN
JO ANN CHARMAK
ASSISTANT TEACHER

MIDDLE ROW:
JANA FRANKEL
PHILIP PATENT
ROGER PAVLOW
DANIEL ALTMAN
LESLIE SAMILSON

FRONT ROW:
BRUCE KUHN
ALEXA DVORSON
JEFFREY BARUH
KAREN FISHER
RICHARD LEWIN
EVELYN BLOCH
MICHAEL KING

EMANUEL TEMPLE YOUTH

This year the Youth Group has made a decisive step forward in their quest for becoming closer to living Judaism. The group has supported a Jewish family in Israel and hopes to be able to continue this privilege. A car wash was executed to raise money for this Jewish family and aid in financing a ski trip. A carnival is now in the planning stages, as well as a joint discussion meeting with a local church youth group.

BACK ROW: (L. TO R.)
LARRY ZEMANSKY
ROBERT PORTNOY
BRUCE KLEIN
DAVID COLTON
JERRY FIFE (VISITOR)
MICHAEL PRICE (VISITOR)
JOSEPH BLUM
MISS BARBARA BENJAMIN
ADVISOR

MIDDLE ROW:
BRUCE BLOCKLEY
CATHIE GINSBURG
MIRIAM HAUSMANN
BRUCE GRIMES
LAWRENCE LEVY
GENE MARCHI
EILEEN KOLLMAN
LOUISE EPSTEIN
CAROL BODEN

FRONT ROW:
JOY CONSTINE
BARBARA BENIOFF
SHARON MINDLIN
BARBARA SLATER
JILL SCHOENFELD
LENORE SMITH

1-A GRADE
BACK ROW: (L. TO R.)
MRS. LEONARD COHN
MELANIE MIGUEL
SARAH LEVIN
MICHAEL LEWIN
KATHI SHIMOFF
MICHELLE LEVITAN
ELLEN FEIGENBAUM
ANN WEILL
ASSISTANT TEACHER
MIDDLE ROW:
KAREN WEIL
DAVID ROSENER
CATHERINE FEDER
RICHARD UNGER
JUDY HELLER
ROBERT LAMPERT
DEBBIE KAUFMAN
FRONT ROW:
CON HELFAT
BRUCE HOROWITZ
MENETTE KING
JAMIE LISTON
BETSY GRAHAM
RICKY SNOW
SANDRA COLIVER
AMY EDELSTEIN

1-B GRADE
BACK ROW: (L. TO R.)
MRS. JULIAN RHINE
LESLIE HERZSTEIN
LESLIE SIMON
JONATHAN KEYAK
ALAN TITUS
ROBERT MARCUS
WENDI LESSER
DEBRA STRAUSS
JANE PULVERMAN
ASSISTANT TEACHER
FRONT ROW:
JULIE STRAUSS
WAYNE DUTTON
WENDY ROTHENBERG
DONALD ARON
CYNTHIA KLEINMAIER
BEVERLY DUTTON
PETER OSER
JANE GREENBERG
ROBERT HARRIS

KIND. GRADE
BACK ROW: (L. TO R.)
MRS. SYDNEY WILLIAMS
JOAN FINKLE
MONTE ROSEN
TRISTRAM BURROWS
JACQUELYN ROSEN
DIANE GOLD
CAROL FEIGENBAUM
HEIDI LANGSAM
FRONT ROW:
NANCY KUHN
BETH MARCHI
PAMELA CURTIS
JASON HARTMAN
ROBIN LEVY
LAUREN SIMON

THE GIANTS HAVE LOST AGAIN...SIDNEY GOLDSTEIN

CAN'T I STAY UP TIL THE PARTY IS OVER?... JEFFREY NOSSEN →

← PRELUDE TO MINK. CATHY HAYMAN

SHALL WE DANCE?... JANIS GOLDBERG

AW - STOP PULLING MY LEG...LINDA GALOOB

MUSCLE BEACH CIRCA 48 ...THOMAS RAFFIN →

← THAT MUST BE THE SILVER SPOON MY MOM KEEPS TELLING ME ABOUT... DIANA HOFFMAN

WHERE'S THE METRICAL? ...SANDRA WISHAN

MY, HOW FLATTERING YOU ARE BABY!...ELLIOTT KIRSCHNER

THIS HAIR-DO DOESN'T DO A THING FOR ME!... LAURIE ROSENMAN

SHE'S MY BABY - I WON'T GIVE HER UP...MARTHA DAVIS

WELL, DON'T JUST STAND THERE. PUSH!...PAMELA NEGRIN

NICE SET OF TOOTH... SALLY MIERBACH

MAN, THIS PIANO IS COOL!...LEONARD ROSENBERG

ON YOUR MARK - SET - GO!...DAVID ROSENMAN

SAY, DID YOU HEAR THAT SERMON LAST NIGHT?... SANDRA TURK

YOU SAY MY BIKINI IS SLIPPING?...ARLENE STERN

WHO NEEDS DRIVER EDUCATION?...JAY GREENHOOD

ONE HAND, MOM!... ELLIOT HOLIN

GENTLEMEN PREFER BLONDES...HAROLD SCHOENING

ANYONE FOR TENNIS? CLAIRE ROGERS

ARE YOU SURE YOU HAVE A HEART?...ROBERT ZIPSER

I'VE GOT 10 TOES?... ROBERT GUGGENHEIM

AIN'T I CUTE?.. LAWRENCE BEARD

YOU KNOW, JUDY, YOU LOOK LIKE SOMEONE I KNOW!...BARBARA PERLI

GOLD DIGGING, NATURALLY...ALLAN GOLD

WHO SAYS I'M TOO YOUNG TO SMOKE?...MARSHA BRAVERMAN

LET ME SEE, ZEDAKAH OR I.B.M.?...ROBERT MENDLE

I CAN'T DECIDE WHICH IS BRAND X...JOYCE MOELLERICH

I HAVE A SONG TO SING O! SING ME YOUR SONG, O!...DENISE KAUFMAN

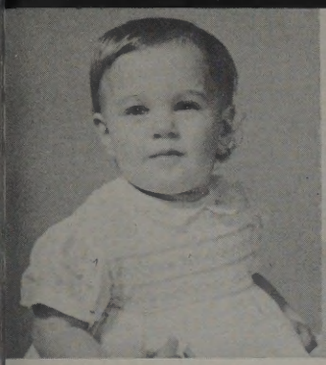

DARE YOU TO REPEAT
T...GAIL GOLDBERG

LOOK WHAT I FOUND!...
STEPHEN ZLOTT

I JUST LOVE TO TWIST
...SUZANNE SAMUEL

PUT YOUR DUKES UP BUB!
...ROBERT SCHIFF

HAT'S A GOOD ONE, BUT
STEN TO MY STORY NOW
..BERTRAND LURIE

GEE DOCTOR, THAT
TICKLES...JANET
ROBINSON

KEN ALWAYS GETS HIS
WO-MAN!...KENNETH
MADFES

MY HAIR ALWAYS DOES
THIS WHEN I'M SUDDENLY
SURPRISED...NANCY KURTZ

WHERE'S 1ST ON THIS
THING?...PAMELA ZEIDELL

HIT THE BASKET...
ROBERT MORRISON

BEWARE! WOMAN DRIVER
LYNN ZALKIND

JOIN ME, WON'T YOU?
...VICKI RUSHAKOFF

THE EYES ARE BIGGER
THAN THE STOMACH...
BARBARA SINTON

WHAT DID YOUR MOM TELL
YOU ABOUT SAILORS?...
HOWARD BEADNER

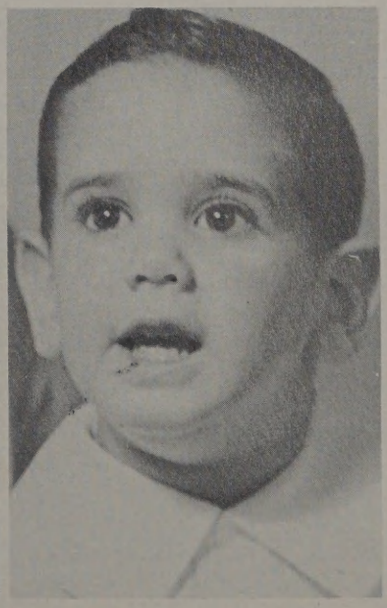

I DON'T BELIEVE IT...
BRUCE SMITH

I HEARD THAT ONE BE-
FORE...DIANE WERTHEN

AUTOGRAPHS

PRINTED BY
PACIFIC COAST PUBLISHERS
MENLO PARK, CALIFORNIA